

# TRADE LIKE A PRO WITH PRO ACCOUNT!

Get exclusive benefits and features to supercharge  
your trading experience.

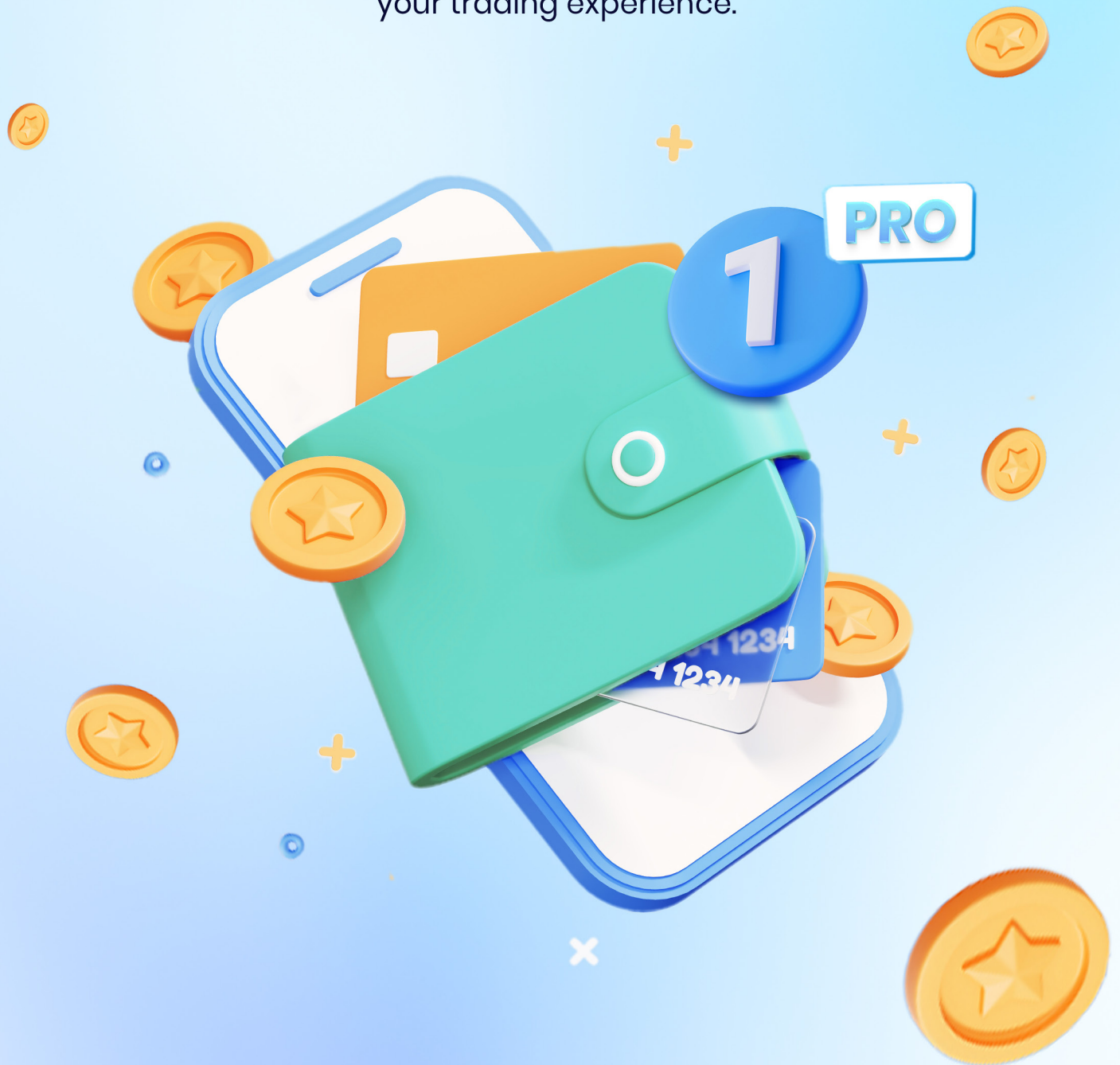

## WHAT IS THE PRO ACCOUNT?

A **PRO ACCOUNT** is an account suited best to more experienced and professional traders. It is ideal for any trading style, from day trading or automated trading strategies and long-term investment trades.

## PRO ACCOUNT REQUIREMENTS

To open **PRO account**, the client needs to meet the following requirements:



### REQUIRED TRADED VOLUME

5 Lots on **STANDARD** type of accounts



### TRADING ACTIVITY

PRO accounts require **trading activity in last 15 days** across any of real trading accounts.



### MINIMAL DEPOSIT

**First-time minimal deposit** via any external payment channel of **USD 300** (as of September 2023).

**Please note:** If the PRO account balance decreases below the minimum required deposit after the PRO account activation, the PRO account stays active and is available for trading as well as internal and external transfers.

## SELF-REBATE ACCRUAL

For PRO accounts, there are **no rebate payouts for any partner trading** on these types of accounts. **Instead, there are Self-Rebate payments**, meaning that the client himself receives payment for his own trading on a PRO account. The Self-Rebate is paid for each traded lot based on the instrument group and rebate value for this group. The Self-Rebate is credited to the same pro account. Self-Rebate accrual happens once every two hours. The Self-Rebates for PRO accounts are subject to change based on the company's decision and need to be checked on the website.

## COMPARISON BETWEEN PRO AND STANDARD TYPES OF ACCOUNTS

**STANDARD** and **PRO accounts** are two different account types, and they vary from each other. Please have a look at PRO account type peculiarities and key differences to take note of with the PRO account.

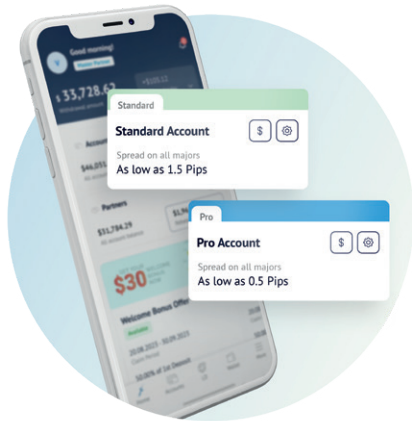

### MINIMUM SPREAD

The minimum spread on **Standard accounts is 1.5 pips**, while the minimum spread on **PRO accounts is 0.5 pips**. This makes it more popular with more experienced or professional traders who want to save on spreads.

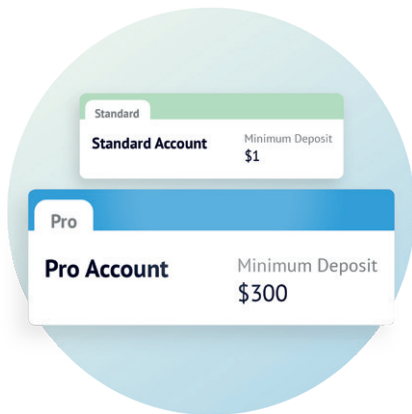

### MINIMUM DEPOSIT

A higher minimum initial deposit requirement is another difference between a PRO account and a STANDARD type of account. To activate the PRO account, you need to **deposit \$300 for the first time** (external deposition). This again makes it recommended for experienced traders who are searching for long-term, professional trading. Please note: If the PRO account balance decreases below \$300, the PRO account stays active.

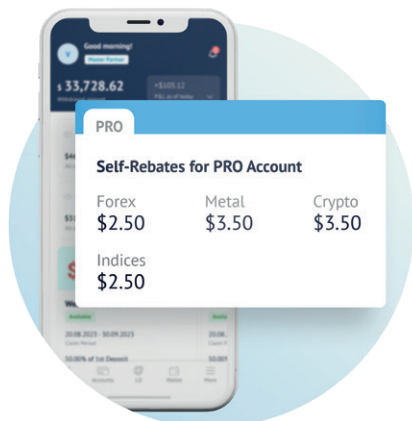

### SELF-REBATES ENGINE

There are **no rebate payouts for any partner** for trading on the PRO accounts. Instead there are Self-Rebate payments, meaning that the client himself receives payment for his own trading on a PRO account. **Self-Rebates are paid for 1 lot** traded on a particular instrument (each instrument group might have different rebate values). The accrual takes place once every two hours, and the rebates are credited to the client's PRO account.

SELF-REBATE FOR PRO ACCOUNT:	
FOREX	\$2.50
METAL	\$3.50
CRYPTO	\$3.50
INDICES	\$2.50

## HOW TO OPEN A PRO ACCOUNT

- 1 Trade a **minimum of 5 Lots on Standard type of account** across all your accounts (Forex and Metals groups) in order to qualify for the PRO Account. Make sure you have made at least **one trade in the last 15 days** across all real accounts.

Real
MT4

### PRO

Minimum Deposit	<b>USD 300</b>
Leverage up to	<b>1:1000</b>
Commission	<b>0.0</b>

To Unlock

Require Volume [5+/5]	<input checked="" type="checkbox"/>
Trading activity	<input checked="" type="checkbox"/>

OPEN

2 In the **Member Area**, click on **“OPEN EXTRA ACCOUNT”**.

BALANCE  
**0.00 USD**
WITHDRAWABLE AMOUNT  
**0.00 USD**

Invite friends and earn money

REFERRAL LINK

My Accounts

+ OPEN EXTRA ACCOUNT

ACTIVE

REAL

COPYTRADE

DEMO

DELETED

Real
ECN / ECN

**0.00 USD**  
Balance

**67.00 USD**  
Equity

**55.00 USD**  
Credit

MT4 Login  
**4700929**

MANAGE ▾

DEPOSIT

Real
STANDARD / Standard

**100.00 USD**  
Balance

**100.00 USD**  
Equity

**0.00 USD**  
Credit

MT4 Login  
**4700869**

MANAGE ▾

DEPOSIT

AximTrade2 – Live3 (live3.aximtrade.com or 35.186.151.237)

3 When the required minimum of 5 Standard Lots and Trading Activity requirement are met, you can **open the PRO account**.

Real
MT4

## PRO

Minimum Deposit	<b>USD 300</b>
Leverage up to	<b>1:1000</b>
Commission	<b>0.0</b>

To Unlock

Require Volume [5+/5]	<span style="color: #28a745;">✔</span>
Trading activity	<span style="color: #28a745;">✔</span>

OPEN

Please check if the requirements are met they become green on PRO account tab.

4 Please input all required **information** and **passwords**.

### Open New Account

Minimum Deposit	<b>USD 300</b>
Commission	<b>0.0</b>

**Real** MT4

**PRO**

Leverage [?](#) Account Currency

1000 USD- United States Dollar

Account NickName

XXX

Create TRADING password for the account [?](#)

Create INVESTOR password for the account [?](#)

- Use from 5 to 15 characters
- Use both uppercase and lowercase letters
- Use a combination of numbers and English letters
- Investor password should not similar to account password

Enable auto referral [?](#)

**DONE**

- 5 If the PRO account is successfully created, it stays in **read-only mode** and is located under the **“REAL”** tab.

**Invite friends** and earn money

REFERRAL LINK

My Accounts + OPEN EXTRA ACCOUNT

ACTIVE REAL COPYTRADE DEMO DELETED

Real Only

PRO / XXX

<p><b>0.00 USD</b> <small>Balance</small></p>	<p><b>67.00 USD</b> <small>Equity</small></p>	<p><b>55.00 USD</b> <small>Credit</small></p>	<p><small>MT4 Login</small> <b>4700929</b></p>	<div style="border: 1px solid #ccc; padding: 2px 10px;">MANAGE ▾</div>	<div style="border: 1px solid #ccc; padding: 2px 10px;">DEPOSIT</div>
---------------------------------------------------	---------------------------------------------------	---------------------------------------------------	----------------------------------------------------	------------------------------------------------------------------------	-----------------------------------------------------------------------

Leverage: **1:1000** AximTrade2 - Live3 (live3.aximtrade.com or 35.186.151.237)

*Please note: The PRO account is unavailable for trading as long as it stays in “read-only” mode. To make it tradable, an external deposit of 300 USD is required.*

- 6 Please click the **“DEPOSIT”** button and use the most suitable method of **external deposition**. After the minimum deposit is received, the PRO account becomes available for trading. After activation, the PRO account moves under **“REAL”** tab of MY ACCOUNTS.

**Invite friends** and earn money

REFERRAL LINK

My Accounts + OPEN EXTRA ACCOUNT

ACTIVE REAL COPYTRADE DEMO DELETED

Real Only

PRO / XXX

<p><b>0.00 USD</b> <small>Balance</small></p>	<p><b>67.00 USD</b> <small>Equity</small></p>	<p><b>55.00 USD</b> <small>Credit</small></p>	<p><small>MT4 Login</small> <b>4700929</b></p>	<div style="border: 1px solid #ccc; padding: 2px 10px;">MANAGE ▾</div>	<div style="background-color: #34495e; color: white; padding: 2px 10px;">DEPOSIT</div>
---------------------------------------------------	---------------------------------------------------	---------------------------------------------------	----------------------------------------------------	------------------------------------------------------------------------	----------------------------------------------------------------------------------------

Leverage: **1:1000** AximTrade2 - Live3 (live3.aximtrade.com or 35.186.151.237)

## TERMS AND CONDITIONS

1. The PRO type of account is a special type of trading account. The PRO account has no partner rebate accrual, but the rebates that are paid directly to the client who opened the PRO account according to the set values for each traded lot and particular instrument group. These types of rebates are designed as Self-Rebates.
2. Self-Rebates are the type of rebates that are applied on PRO accounts only, and are credited to the client directly who successfully opened the PRO account. Self-Rebates are credited to the PRO account based on traded lots amounts and the Self-Rebate value. The Self-Rebate accrual takes place every two hour and is processed as the particular balance operation to the pro account.
3. A client can open a PRO account only if all of the following conditions are met:
  - a. The Member Area is fully verified.
  - b. A client has traded at least five (5) standard lots (across all real accounts) of Forex trading instruments or Metals trading instruments.
  - c. A client displays any Trading Activity in the last 15 days (across any of their real accounts).
  - d. A client deposits the minimum required USD amount via any available external deposition (or equivalent in available currency). Please note that the minimum required deposit amount is subject to change based on Aximtrade's decision.
4. To activate the PRO account, the client needs to first-time deposit a USD amount (or equivalent in another available currency) equal or more than the minimum deposit requirement for the PRO account. PRO account activation minimum deposit amount is displayed on the company website. This assumes the application of external transfers only. If after activation, PRO account balance decreases below this minimal deposition requirement due to trading results or internal transfers, the PRO account stays active and tradable. Until the minimum amount requirement is met, the Pro account stays in "read-only" mode and is unavailable for trading.
5. There are no partner rebate payouts to any partner for trading on the PRO accounts. Instead, there are Self-Rebate payments, meaning that the client himself receives payment for his own trading on a PRO account. Self-Rebate is paid for 1 traded lot based on instrument group and particular rebate value. The Self-Rebate is credited to the client's PRO account every two hours. Self-Rebates values for PRO accounts are subject to change based on the company's decision and need to be checked on the company website.
6. A PRO account can be opened in the following currencies: USD, EUR, GBP, JPY, CHF, AUD, and SGD.
7. PRO accounts support the following instrument groups: FOREX, METAL, CRYPTO, and INDICES.
8. PRO accounts can't participate in any bonus promotions and can't be used as a Money Manager account in CopyTrading.
9. A client cannot convert a PRO account into another type of account. Clients can open only one PRO account.
10. Any possible form of hedging between different clients utilizing PRO accounts, directly or indirectly associated with each other, may result in the cancellation of the trading results or even temporarily blocking both clients, which is solely at the discretion of AximTrade.
11. For all other trading limitations or risk conditions not described above please refer to the General Terms and Conditions of a Client Agreement: <https://www.aximtrade.com/term-conditions>
12. The English version of the Terms and Conditions is the main reference in case there is any discrepancy in local language translations.